

**Music & Lyrics, Sheet Music, Recordings and Graphics  
by Alison Jane How {Bachelor of Music Education}**

**Copyright AJ How**

**Photography by AJ How {God's creation}**

**CLVP avm**

**Chords Lyrics Vocal Melody Piano**

**Vocal Melody not focal in Accompaniment**

**Key : G Major/E Minor tierce de picardie**

**Original Key**

This sheet music is available as a retail item only.

No copying without permission/payment per item.

One pdf file/print per fee for each recipient.

Pay multiple times for the Pdf file where there is more than one recipient.

e.g. a choir of 20 vocalists plus a Conductor/Director & Instrumentalist pays for 22.

If the file is to be gifted, the recipient must adhere to the terms and conditions herewith.

No file sharing/renaming, unauthorized selling, re-selling, broadcasting,  
photo/screen capturing, document editing/content separation,  
further internet uploading, emailing, forwarding, in-app breaches. Thank you.

To purchase Sheet Music & Recordings.

for all other permissions, payments including recording/release

**CONTACT**

email ~ enterprisesunltd@hotmail.com

## BEAUTY WITHIN

Music, Lyrics &amp; Arrangement by &amp; © Alison Jane How {Bachelor of Music Education}

Largo ♩ = 58

## INTRO

G sus4

G

Piano *mf*

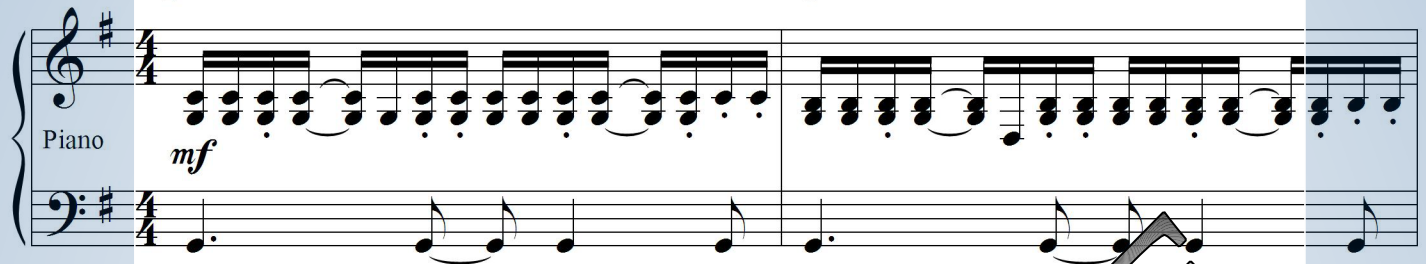

3 G sus4

G

## VERSE 1

*mf* She

5 G sus4

G

G sus4

G

hoped to live — a dream, but then re - al - it - y — set in. —

He

7 G sus4

G

G sus4

G

tried to get — a - head, but got kicked a - round in - stead.

They

17 **D sus2** **C(add2)**

In - ner peace sur - pas - sing fear, find - ing joy with - in the tears.

19 **D sus2** **C(add2)**

Way be - yond the plans we make, liv - ing for the great - er sake.

21 **Em** **C(add2)**

Hold on to truth deep in - side,

23 **D sus2** **Em** **Em** **C(add2)**

don't have to drown in the lies. Hold on to faith and be - lieve

**CHORUS**

# BEAUTY WITHIN

**Music & Lyrics**  
**Sheet Music, Recordings**  
**by Alison Jane How**  
{Bachelor of Music Education}  
©AJ How

**MIDI AUDIO & RECORDINGS**  
**ARE AVAILABLE TO PURCHASE**

**CLVP available**  
**Chords Lyrics Vocal Melody**  
**Instrumental Leads Piano**  
**Vocal Melody not vocal in Accompaniment**  
**Key : G Major/E Minor tierce de picardie**  
**Original Key**

This sheet music is available as a retail item only.  
No copying without permission/payment per item.  
One pdf file/print per fee for each recipient.  
Pay multiple times for the Pdf file where there is more than one recipient.  
e.g. a choir of 20 vocalists plus a Conductor/Director & Instrumentalist pays for 22.  
If the file is to be gifted, the recipient must adhere to  
the terms and conditions herewith.  
No file sharing/renaming, unauthorized selling, re-selling, broadcasting,  
photo/screen capturing, document editing/content separation,  
further internet uploading, emailing, forwarding, in-app breaches. Thank you.  
To purchase Sheet Music & Recordings.  
for all other permissions, payments including recording/release  
CONTACT  
email ~ enterprisesunltd@hotmail.com

CLVP avmh  
Key G Major/E Minor  
tierce de picardie  
Original Key

Vocal Melody not focal in Accompaniment

Retail Item

# BEAUTY WITHIN

Music, Lyrics & Arrangement by & © Alison Jane How {Bachelor of Music Education}

Largo ♩ = 58

## INTRO

G sus4

G

Piano *mf*

3 G sus4

G

## VERSE 1

*mf* She

5 G sus4

G

G sus4

G

hoped to live — a dream, but then re - al - it - y — set in. —

He

*mf*

7 G sus4

G

G sus4

G

tried to get — a - head, but got kicked a - round in - stead.

They

*mf*

17 **D sus2** **C (add2)**

In - ner peace sur - pas - sing fear, find - ing joy with - in the tears.

19 **D sus2** **C (add2)**

Way be - yond the plans we make, liv - ing for the great - er sake.

21 **CHORUS** **Em** **C (add2)**

Hold on to truth deep in - side,

23 **D sus2** **Em** **Em** **C (add2)**

don't have to drown in the lies. Hold on to faith and be - lieve

# BEAUTY WITHIN

Music, Lyrics &amp; Arrangement by &amp; © Alison Jane How {Bachelor of Music Education}

Largo ♩ = 58

**INTRO**

G sus4

G

Piano *mf*

3

G sus4

G

**VERSE 1**

*mf* She

5

G sus4

G

G sus4

G

hoped to live \_\_\_ a dream, but then re - al - it - y \_\_\_ set in. \_\_\_ He

7

G sus4

G

G sus4

G

tried to get \_\_\_ a - head, but got kicked a - round in - stead. They

17 **D sus2** **C(add2)**

In - ner peace sur - pas - sing fear, find - ing joy with - in the tears.

19 **D sus2** **C(add2)**

Way be - yond the plans we make, — liv - ing for the great - er — — — — — sake.

**CHORUS**

21 **Em** **C(add2)**

Hold on to truth deep in - side,

23 **D sus2** **Em** **Em** **C(add2)**

don't have to drown in the lies. Hold on to faith and be - lieve

# BEAUTY WITHIN

Music, Lyrics &amp; Arrangement by &amp; © Alison Jane How {Bachelor of Music Education}

Largo ♩ = 58

**INTRO**

G sus4

G

Piano *mf*

3 G sus4 G

*mf* She

5 G sus4 G G sus4 G

hoped to live a dream, but then re - al - it - y set in. He

7 G sus4 G G sus4 G

tried to get a - head, but got kicked a - round in - stead. They

17 **D sus2** **C (add2)**

In - ner peace sur - pas - sing fear, find - ing joy with - in the tears.

19 **D sus2** **C (add2)**

Way be - yond the plans we make, — liv - ing for the great - er — sake.

21 **Em** **C (add2)**

Hold on to truth deep in - side,

23 **D sus2** **Em** **Em** **C (add2)**

don't have to drown in the lies. Hold on to faith and be - lieve

**CHORUS**

LSM

Retail Item

Key G Major/E Minor  
tierce de picardie

## BEAUTY WITHIN

Original Key

Music, Lyrics &amp; Arrangement by &amp; © Alison Jane How {Bachelor of Music Education}

Largo ♩ = 58

## INTRO

Piano

*mf*

G sus4 G

## VERSE 1

3

G sus4 G

*mf*

She

P

5

G sus4 G G sus4 G

hoped to live a dream, but then re - al - it - y set in. He

7

G sus4 G G sus4 G

tried to get a - head, but got kicked a - round in - stead. They

9

C(add2) G sus4 G

had to make ends meet to sur - vive a - mongst de - feat.

11 C(add2) G

How much passed them by \_\_\_\_\_ in \_\_\_\_\_ the jour - ney of \_\_\_\_\_ their lives?

13 D C(add2)

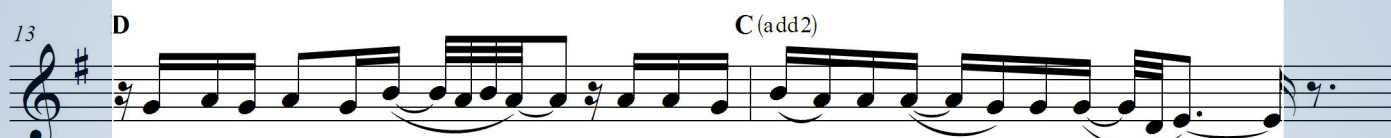

When all is said and done \_\_\_\_\_ un - der the moon, the stars, \_\_\_\_\_ the sun, \_\_\_\_\_

15 D sus2 C(add2)

deep - er mean - ing for \_\_\_\_\_ this life \_\_\_\_\_ needs to heal our bro - ken strife.

17 D sus2 C(add2)

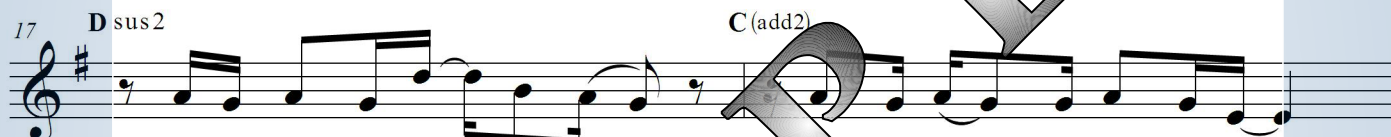

In - ner peace sur - pas - sing fear, \_\_\_\_\_ find - ing joy \_\_\_\_\_ with - in the tears.

19 D sus2 C(add2)

Way be - yond the plans we may \_\_\_\_\_ liv - ing for \_\_\_\_\_ the great - er \_\_\_\_\_ sake.

# CHORUS

21 Em C(add2)

Hold on to truth deep in - side,

P

23 D sus2 Em Em C(add2)

don't have to drown in the \_\_\_\_\_ lies. Hold on to faith and be - lieve

LSM nn

Note Names Included

Key G Major/E Minor

tierce de picardie

Original Key

Retail Item

# BEAUTY WITHIN

Music, Lyrics &amp; Arrangement by &amp; © Alison Jane How {Bachelor of Music Education}

Largo ♩ = 58

## INTRO

G sus4

G

Piano *mf*

C C C C G C C C C C C C C C B B B B D B B B B B B B B B B

## VERSE 1

G sus4

G

3

C C G C G C C C C C C C B B B B D B B B B B B B B B G

*mf* G  
She

G sus4

G

G sus4

G

5

B A G E B B B C B A G G B G  
hoped to live a dream, but then re - al - it - y set in. He

G sus4

G

G sus4

G

7

C B A G G G B B C B A G G G  
tried to get a - head, but got kicked a - round in - stead. They

C(add2)

G sus4

G

9

C B A G B B B C B A G G  
had to make ends meet to sur - vive a - mongst de - feat.

BEAUTY WITHIN © ALISON JANE HOW

11 C(add2) G

C B A G D B A G G A G G A B B

How much passed them by \_\_\_\_\_ in \_\_\_\_\_ the jour - ney of \_\_\_\_\_ their lives?

13 D C(add2)

A A G A G B A B A A A G B A A A G G G D E

When all is said and done \_\_\_\_\_ un - der the moon, the stars, \_\_\_\_\_ the sun,

15 D sus2 C(add2)

A G A G D B A G D C B B B C D

deep - er mean - ing for \_\_\_\_\_ this life \_\_\_\_\_ needs to \_\_\_\_\_ our br - ken strife.

17 D sus2 C(add2)

A G A G D B A G G A G G A G E

In - ner peace sur - pas - sing fear. Find - ing joy \_\_\_\_\_ with - in the tears.

19 D sus2 C(add2)

A G A G D B A G D C C B B B A G G

Way be - yond the plans we make. liv - ing for \_\_\_\_\_ the great - er \_\_\_\_\_ sake.

# CHORUS

21 Em C(add2)

G A B B A G A

Hold on to truth deep in - side,

P G G G G G E B G B A B B B C A C G C A C

23 D sus2 Em Em C(add2)

A B C C B A G G G A B B A G A A

don't have to drown in the lies. Hold on to faith and be - lieve

**Key G Major/E Minor**  
**tierce de picardie**  
**Original Key**

Retail Item

# BEAUTY WITHIN

**Music, Lyrics & Arrangement by & © Alison Jane How {Bachelor of Music Education}**

**Largo** ♩ = 58

## INTRO

How much passed them by \_\_\_\_\_ in \_\_\_\_\_ the jour - ney of \_\_\_\_\_ their lives?

When all is said and done \_\_\_\_\_ un-der the moon, the stars, \_\_\_\_\_ the sun, \_\_\_\_\_

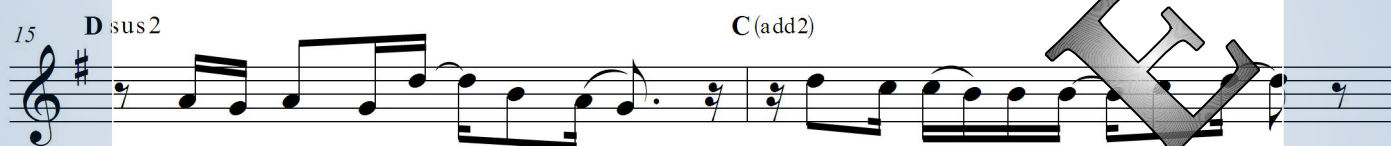

deep-er mean - ing for \_\_\_\_\_ this life \_\_\_\_\_ needs to heal our bro - ken strife.

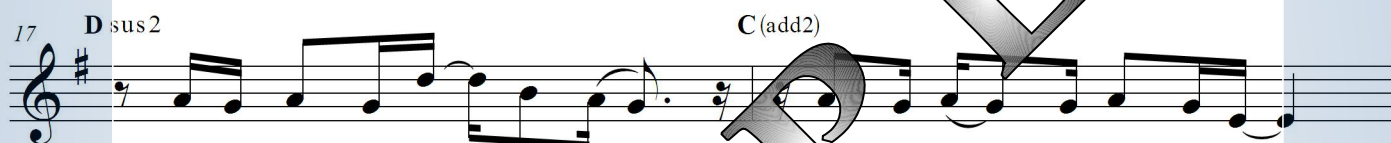

In - ner peace sur - pas - sing fear, \_\_\_\_\_ find - ing joy \_\_\_\_\_ with-in the tears.

Way be-yond the plans we make \_\_\_\_\_ liv - ing for \_\_\_\_\_ the great - er \_\_\_\_\_ sake.

### § CHORUS

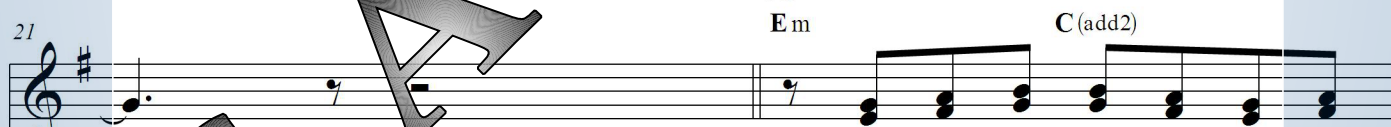

Hold on to truth deep in - side,

don't have to drown in the \_\_\_\_\_ lies. Hold on to faith and be - lieve

**LYRICS AND CHORDS page 1 of 1**  
**'BEAUTY WITHIN'**  
by and copyright Alison Jane How {B.Mus.Ed}  
Lyrics and Music Retail Item

**KEY : G MAJOR / E MINOR tierce de picardie ~ ORIGINAL KEY**

**INTRO Gsus4 G Gsus4 G**

**VERSE 1**

**Gsus4 G Gsus4 G**  
SHE HOPED TO LIVE A DREAM, BUT THEN REALITY SET IN.

**Gsus4 G Gsus4 G**

HE TRIED TO

THEY

THEY

C(?)

HO

D

D

D

D

D

D

D

D

C

E

E

E

E

E

E

E

E

V

W

W

W

W

W

D

D

D

D

D

D

D

D

Ds

L

Dsus

A TREAS

CHORUS (as above)

**CODA C(add2)**

**Em C(add2)**

**Em**

THE BEAUTY WITHIN.

WE SEE THE BEAUTY WITHIN.

**C(add2) N.C. Am N.C. E**

WE SEE THE BEAUTY WITHIN.

**LYRICS CHART page 1 of 1**  
**'BEAUTY WITHIN'**  
**by and copyright Alison Jane How {B.Mus.Ed}**  
**Lyrics and Music Retail Item**

**KEY : G MAJOR / E MINOR tierce de picardie ~ ORIGINAL KEY**

**INTRO**

**VERSE 1**

SHE HOPED TO LIVE A DREAM, BUT THEN REALITY SET IN.  
HE TRIED TO GET AHEAD, BUT GOT KICKED AROUND INSTEAD.

THEY HAD

HOW M

WHE

DE

IN

W

C

E

H

S

C

V

V

V

V

V

H

D

L

A

C

C

T

SAMPLE

H.  
JLS.

ALL IN VIEW PURCHASED FILE

**LYRICS CHART page 1 of 1**  
**'BEAUTY WITHIN'**  
**by and copyright Alison Jane How {B.Mus.Ed}**  
**Lyrics and Music    Retail Item**

**KEY : G MAJOR / E MINOR   tierce de picardie ~ ORIGINAL KEY**

**INTRO**

**VERSE 1**

She hoped to live a dream, but then reality set in.  
He tried to get ahead, but got kicked around instead.

**SAMPLE**

**ALL IN VIEW PURCHASED FILE**